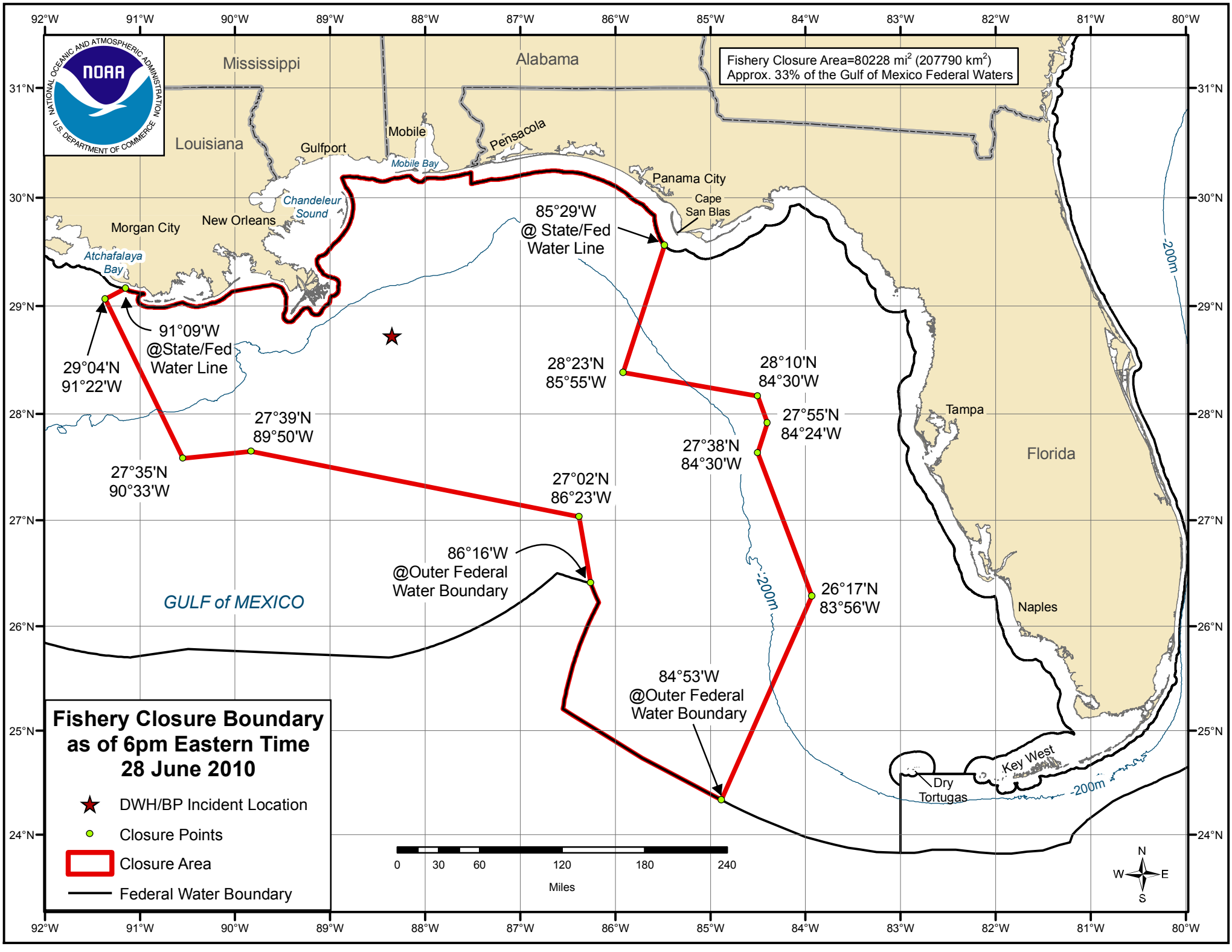
Fishery Closure Area=80228 mi² (207790 km²)
Approx. 33% of the Gulf of Mexico Federal Waters
Mississippi
Alabama
Louisiana
Florida
Gulfport
Mobile
Mobile Bay
Pensacola
Panama City
Cape San Blas
Chandeleur Sound
New Orleans
Morgan City
Atchafalaya Bay
Tampa
Naples
Key West
Dry Tortugas
GULF of MEXICO
-200m
85°29'W @ State/Fed Water Line
91°09'W @State/Fed Water Line
29°04'N 91°22'W
28°23'N 85°55'W
28°10'N 84°30'W
27°55'N 84°24'W
27°38'N 84°30'W
27°39'N 89°50'W
27°35'N 90°33'W
27°02'N 86°23'W
86°16'W @Outer Federal Water Boundary
26°17'N 83°56'W
84°53'W @Outer Federal Water Boundary
0 30 60 120 180 240
Miles
N
W
E
S
Fishery Closure Boundary as of 6pm Eastern Time 28 June 2010
DWH/BP Incident Location
Closure Points
Closure Area
Federal Water Boundary